

# 3- Module Red eye

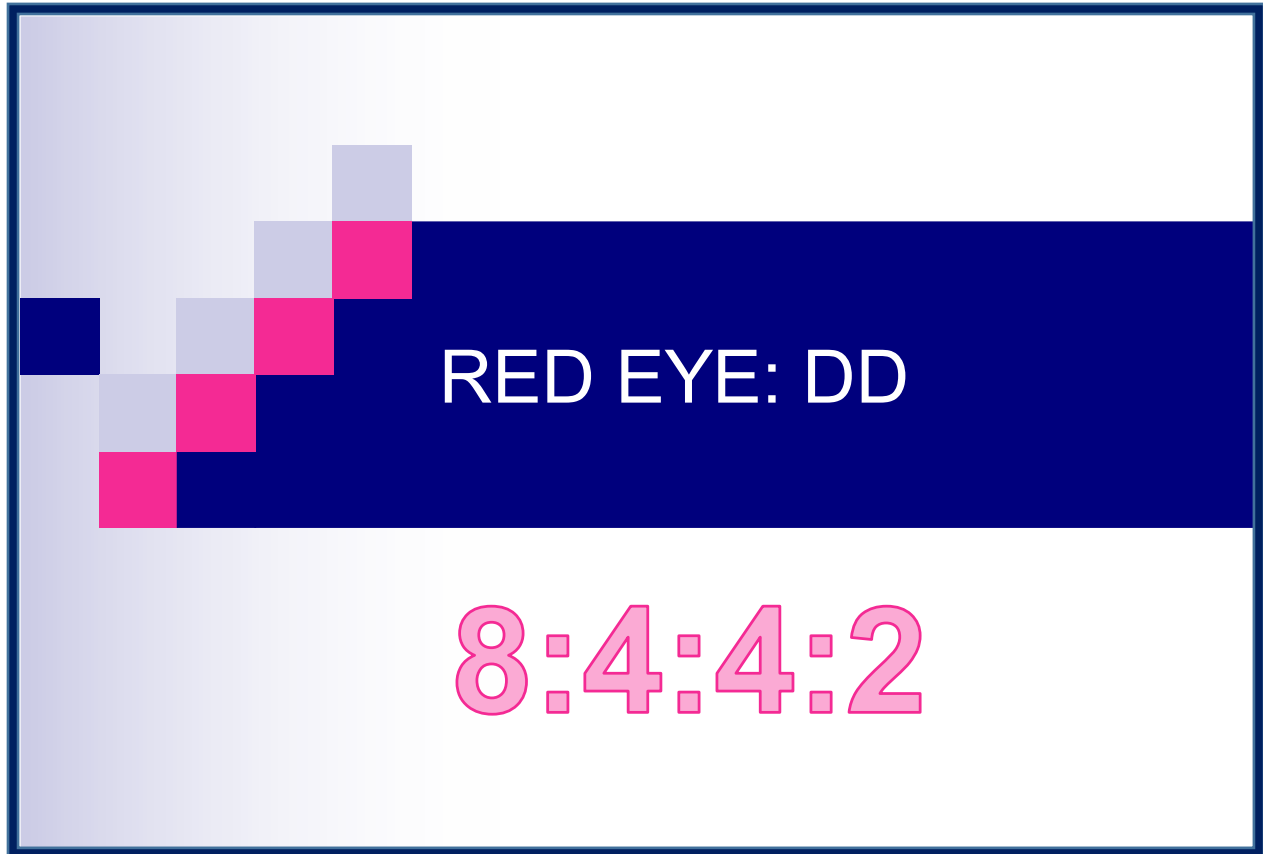

- 8 conjunctival diseases
- 4 Corneal diseases
- 4 Lid diseases
- 2 Anterior chamber diseases

Cause irritable red eye

Cause painful red eye

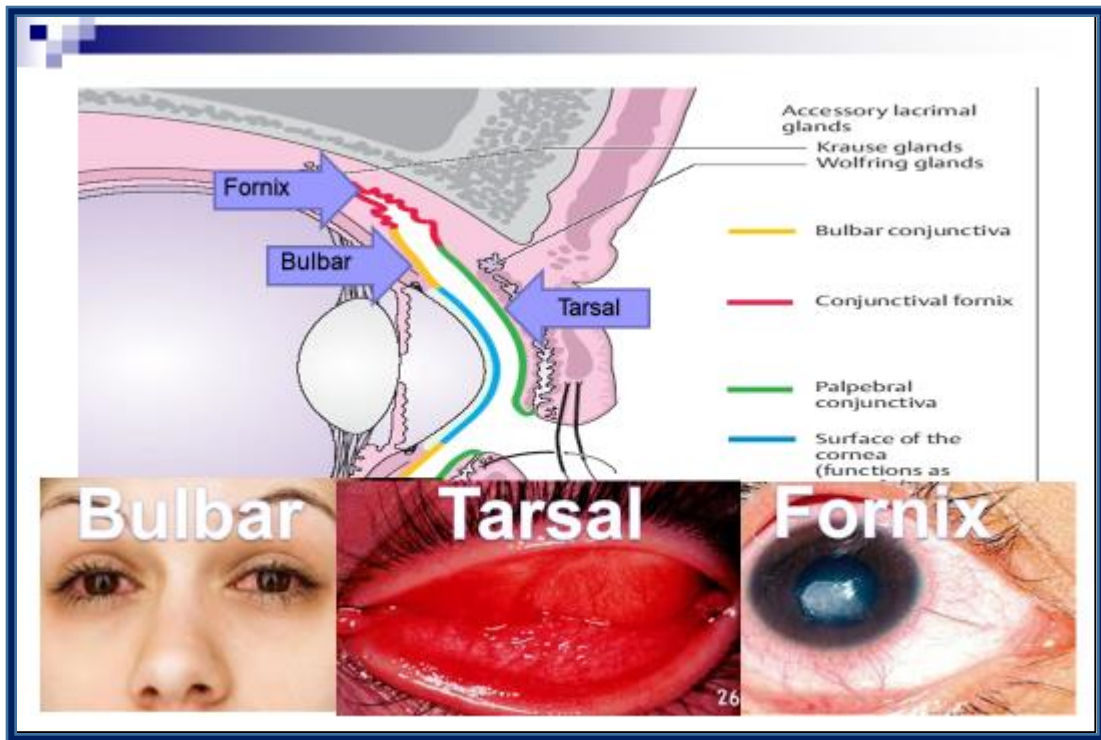

Differential diagnosis 8:4:4:2

## Red eye: Differential diagnosis 8:4:4:2

	8 Conjunctival/ sclera	4 Cornea	4 Lid	2 AC
Localized	Obscuring vessels (Subconj)	Abrasion	Stye	Uveitis
	Localized bulbar (Episcleritis)	Foreign Body	Chalazion	Angle Closure G
	Leash of vessels (Pterygium)	Peripheral keratitis	Preseptal cellulitis	
Generalized	Circumcorneal (Uveitis)	Central keratitis	Dacryocystitis	
	Fornix (Exudation/discharge)			
	Mainly palpebral (Infective)			
	Generalized swelling (allergic)			
	General redness (Dry eye)			

Cause Irritable red eye

Cause painful red eye Except chalazion

## 8 Conjunctival causes

### 08 Conjunctival patterns

Irritable red eye

Localized

1 subconjunctival hge

2 Scleritis/episcleritis

3 Pterygium

4 Uveitis

5 Allergic conjunctivitis

6 Dry eye

Generalized Bulbar

7 Palpebral Allergic conjunctivitis

8 Fomis Infective conjunctivitis

## 4 Corneal causes

### 4 Corneal patterns- All painful

1 Corneal abrasion

2 Corneal foreign body

3 Marginal ulcer

4 Corneal ulcer

## 4 Lid causes

### 4 Lid patterns: All painful except chalazion



## 2 Anterior chamber causes

### 2 Anterior chamber patterns: Painful

